String Quartet KV. 421 (nr. 15)

for 2 violins, viola and cello

W. A. Mozart (1756-1791)
KV. 421

Allegro.
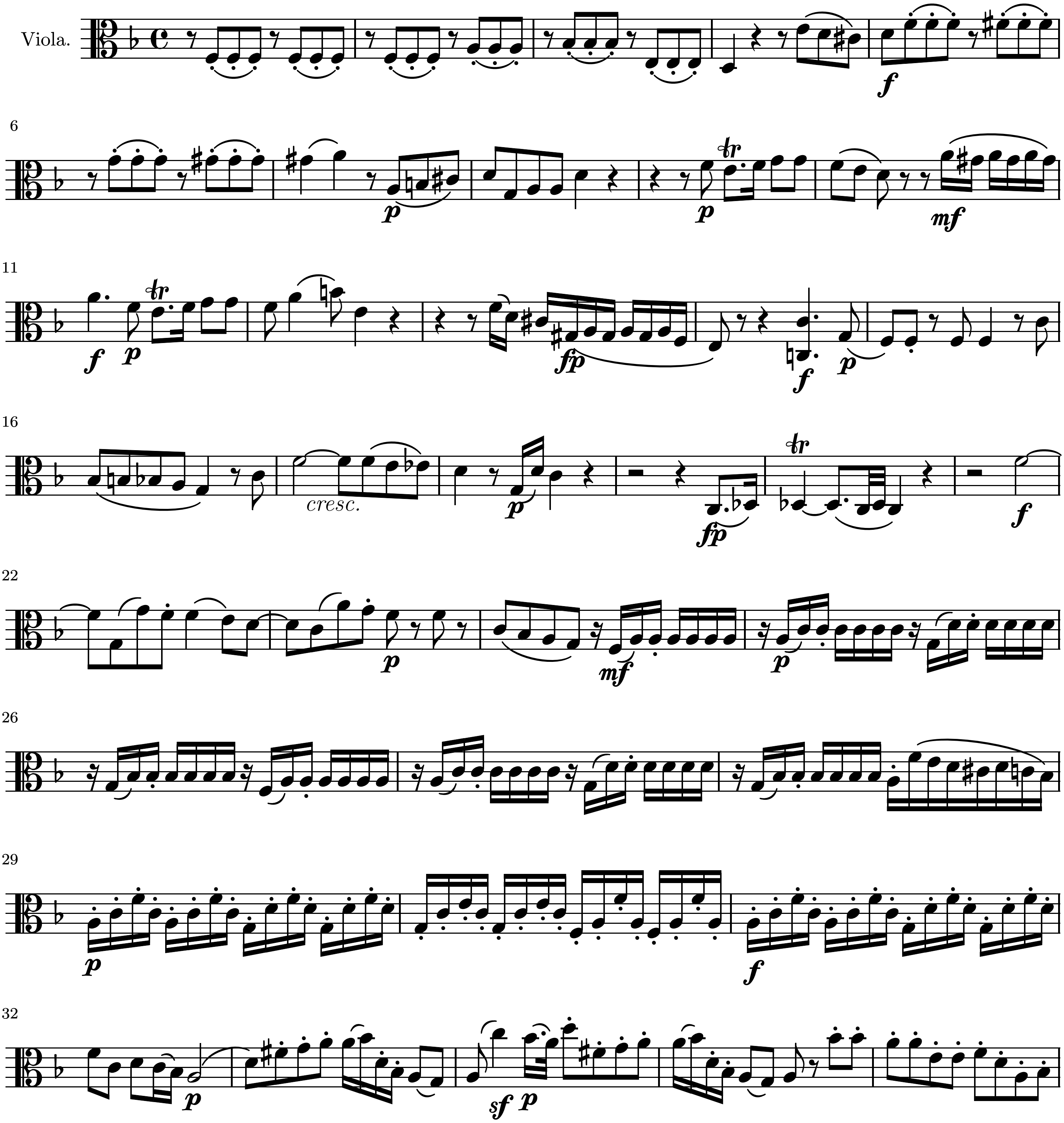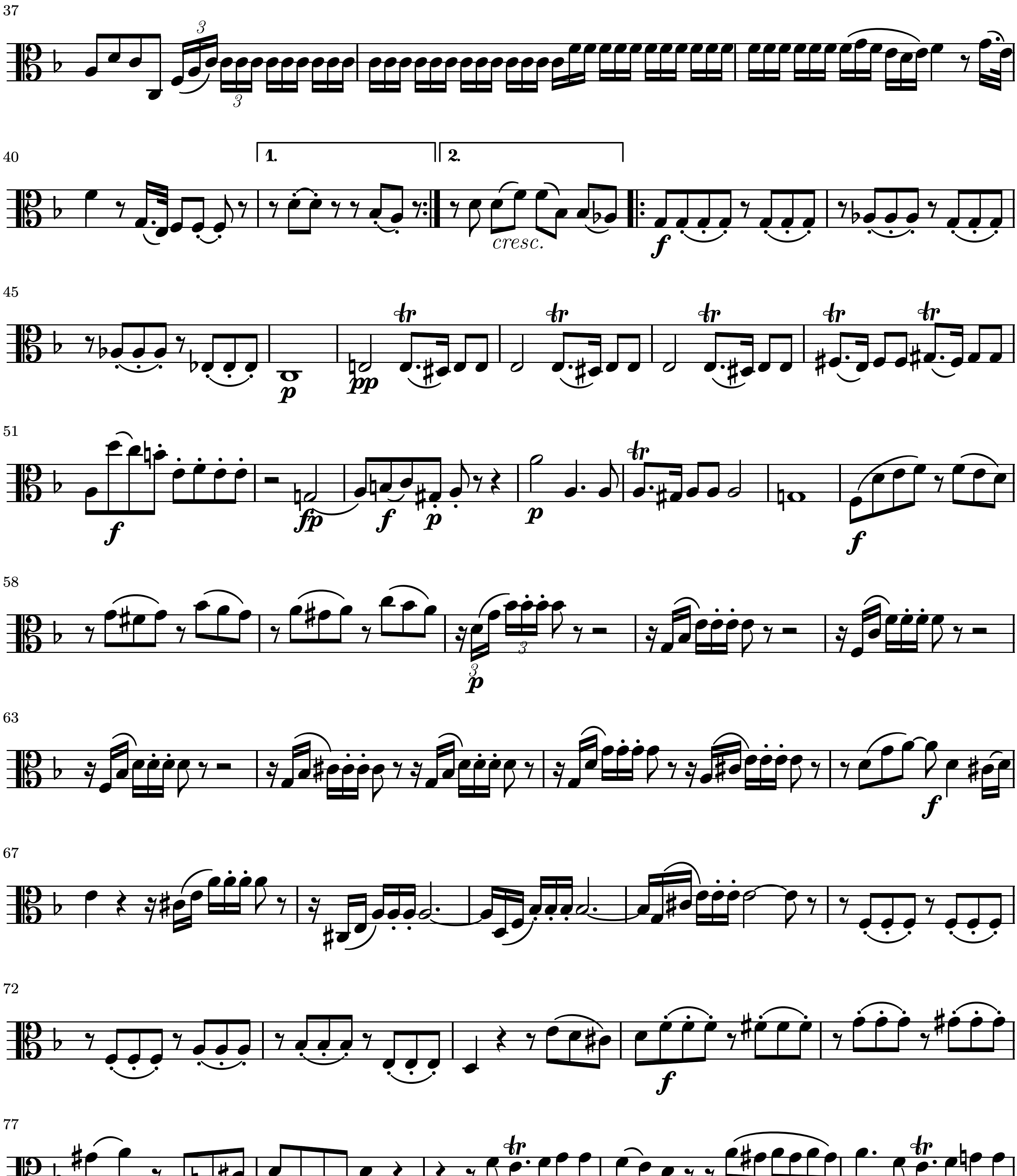



1.
2.
cresc.
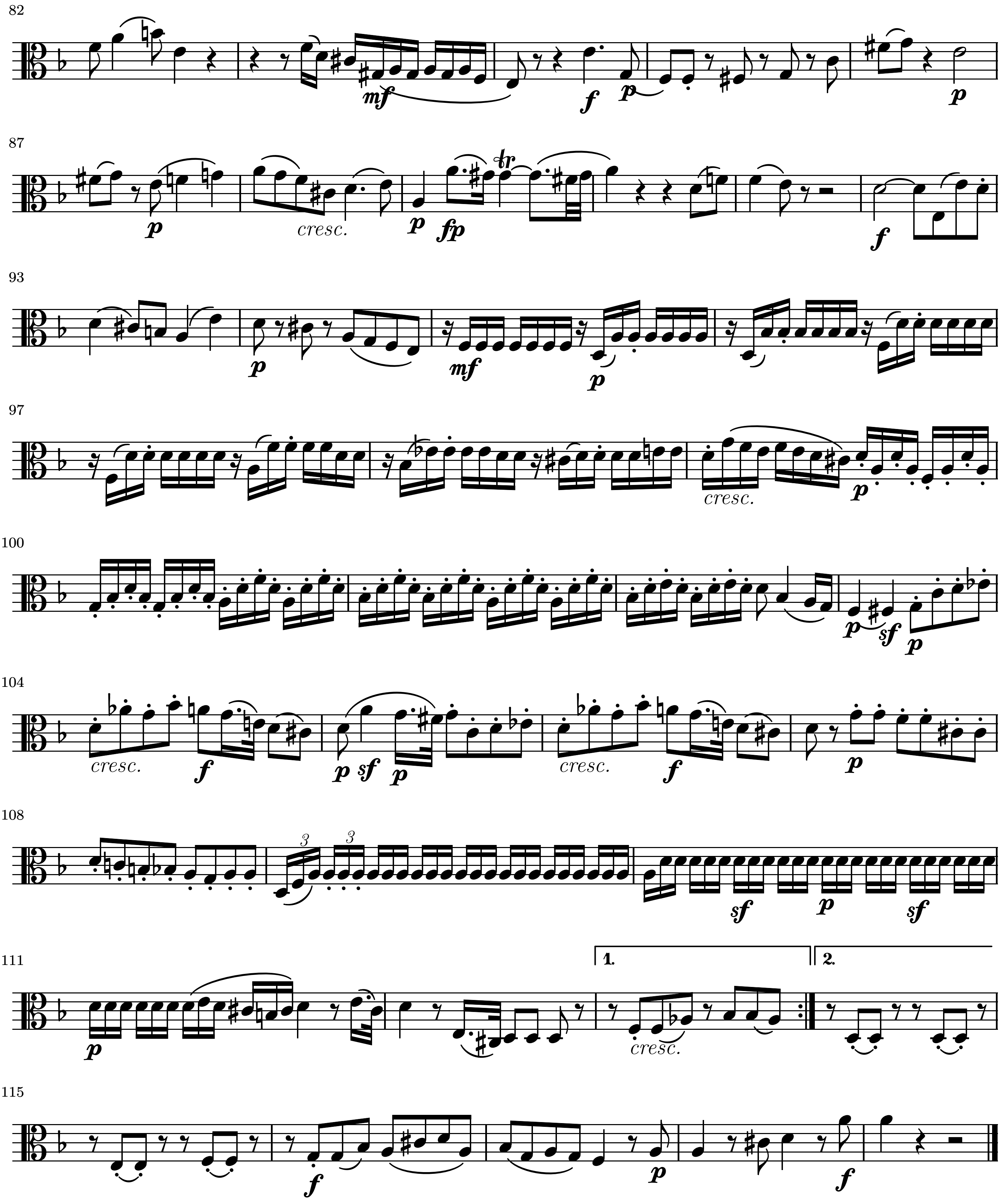

82
mf
f
p
p
87
p
cresc.
p
fp
tr
f
93
p
mf
p
97
cresc.
p
100
p
sf
p
104
cresc.
f
p
sf
p
cresc.
f
p
108
3
3
sf
p
sf
111
p
1.
cresc.
2.
115
f
p
f

KV. 421

Andante.
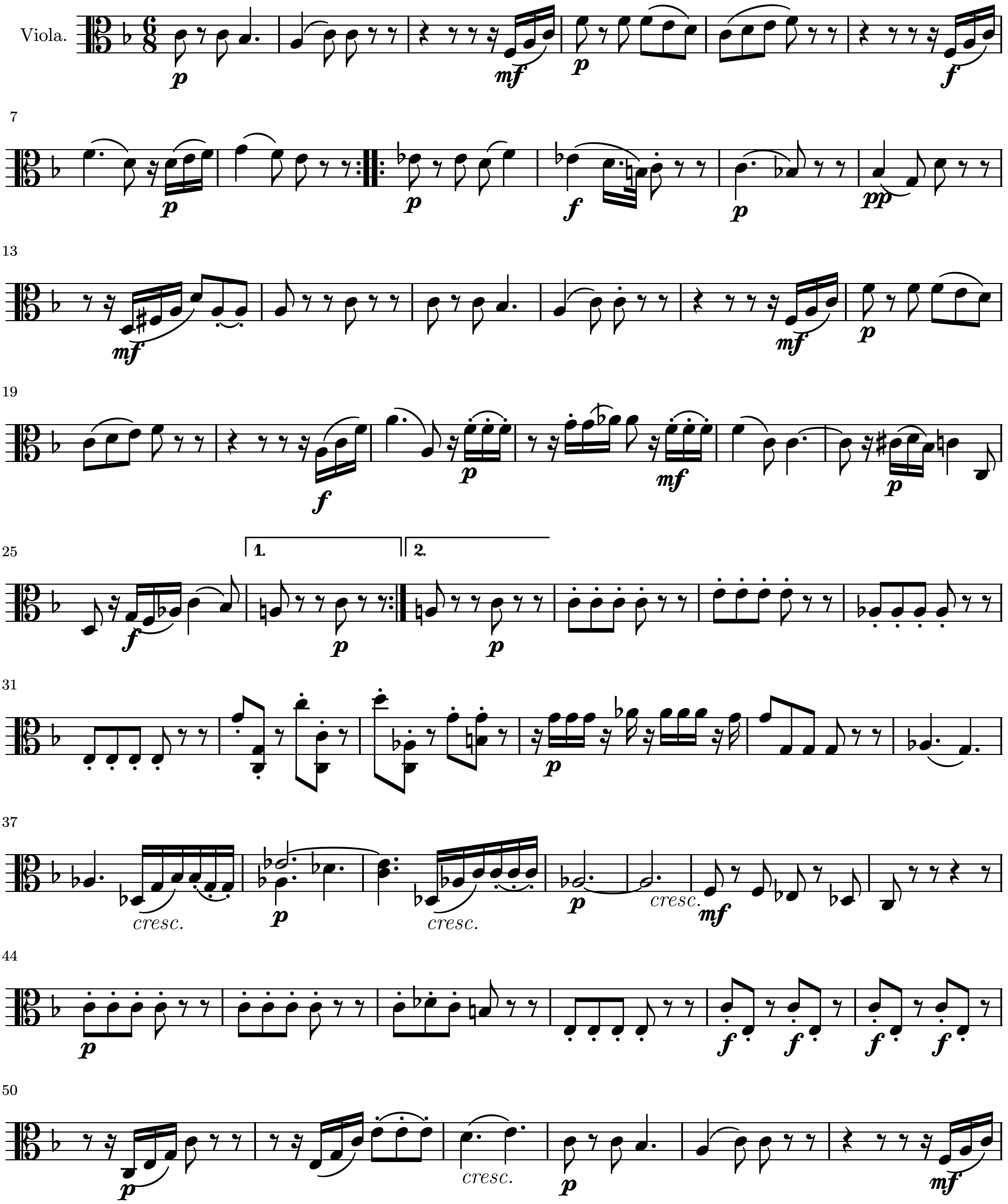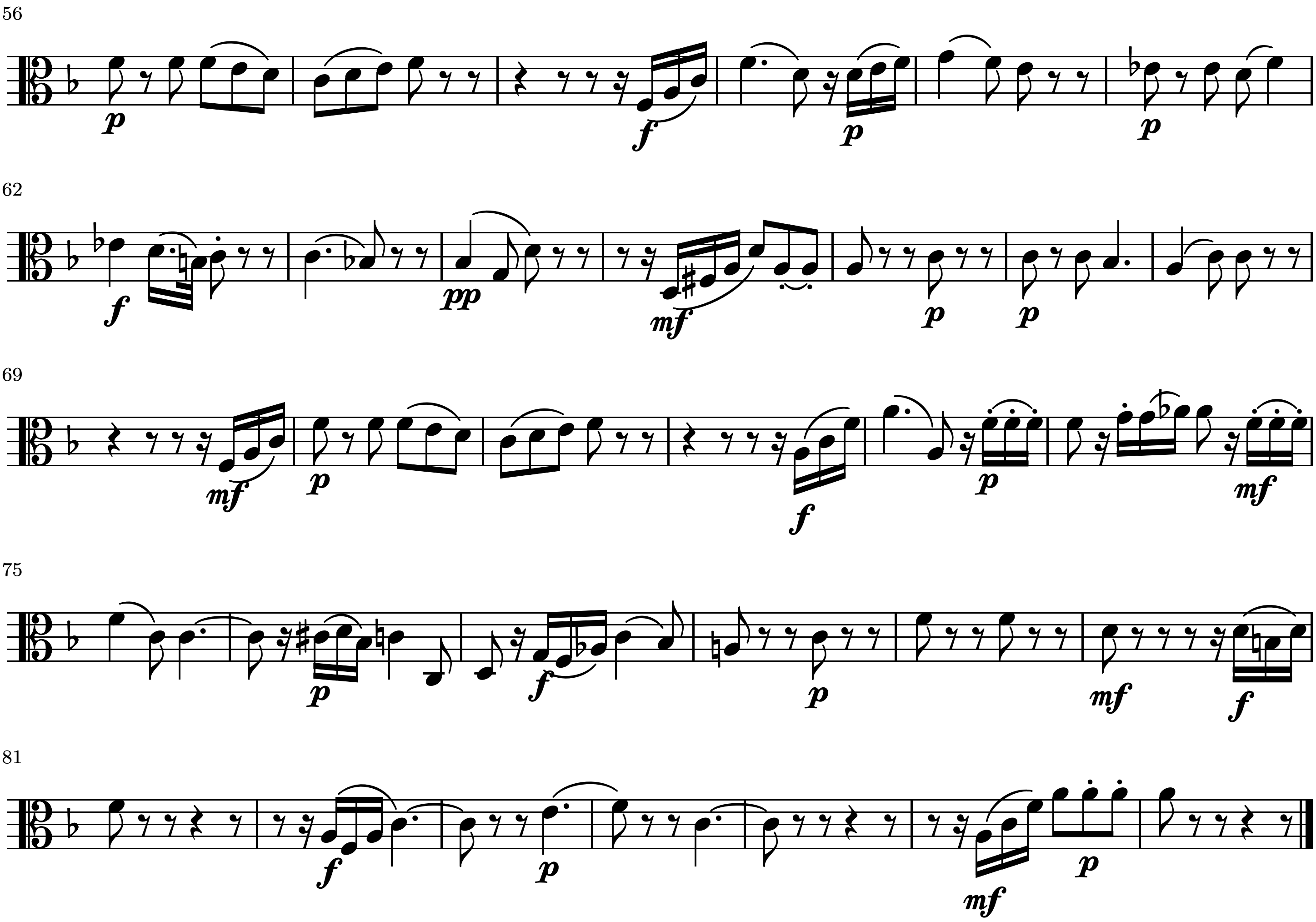




KV. 421

MENUETTO. (Allegretto.)
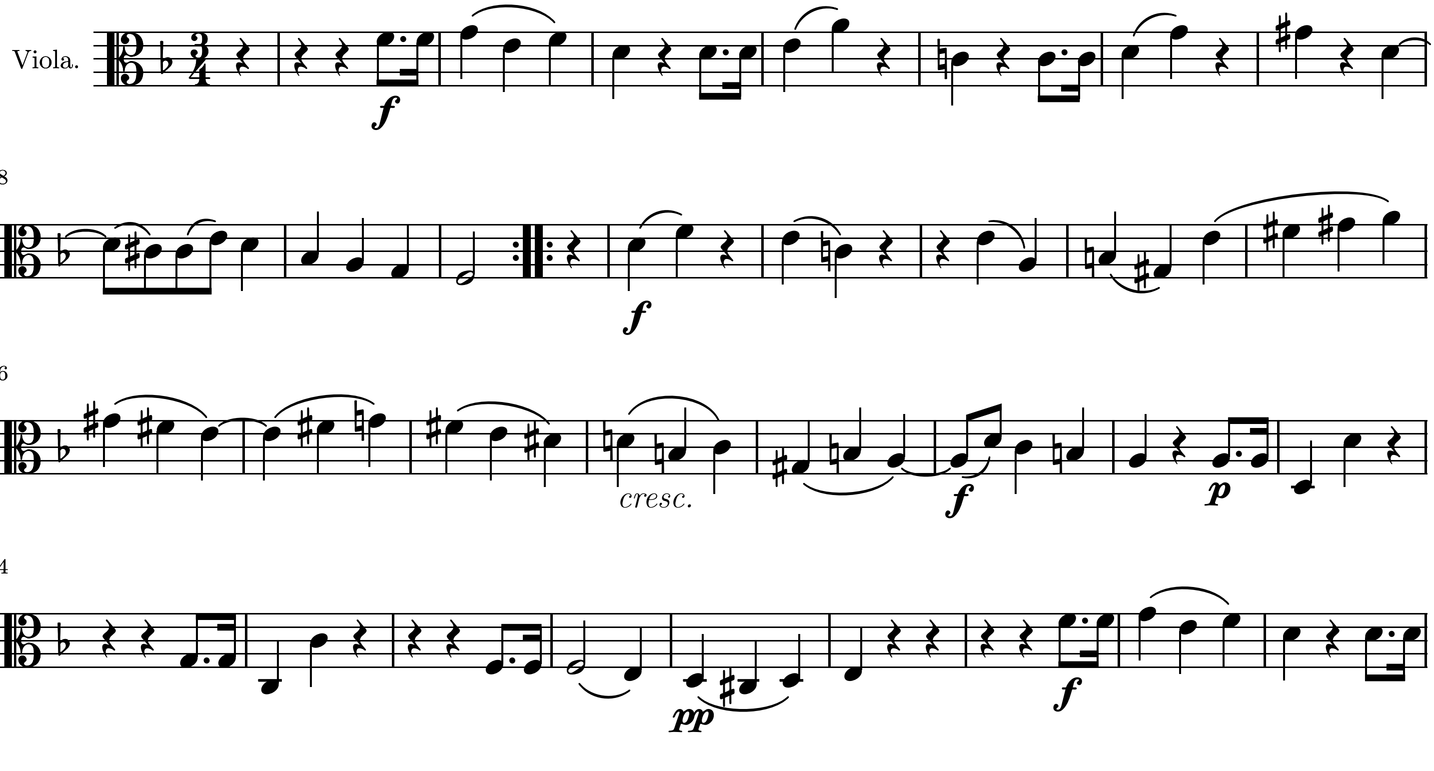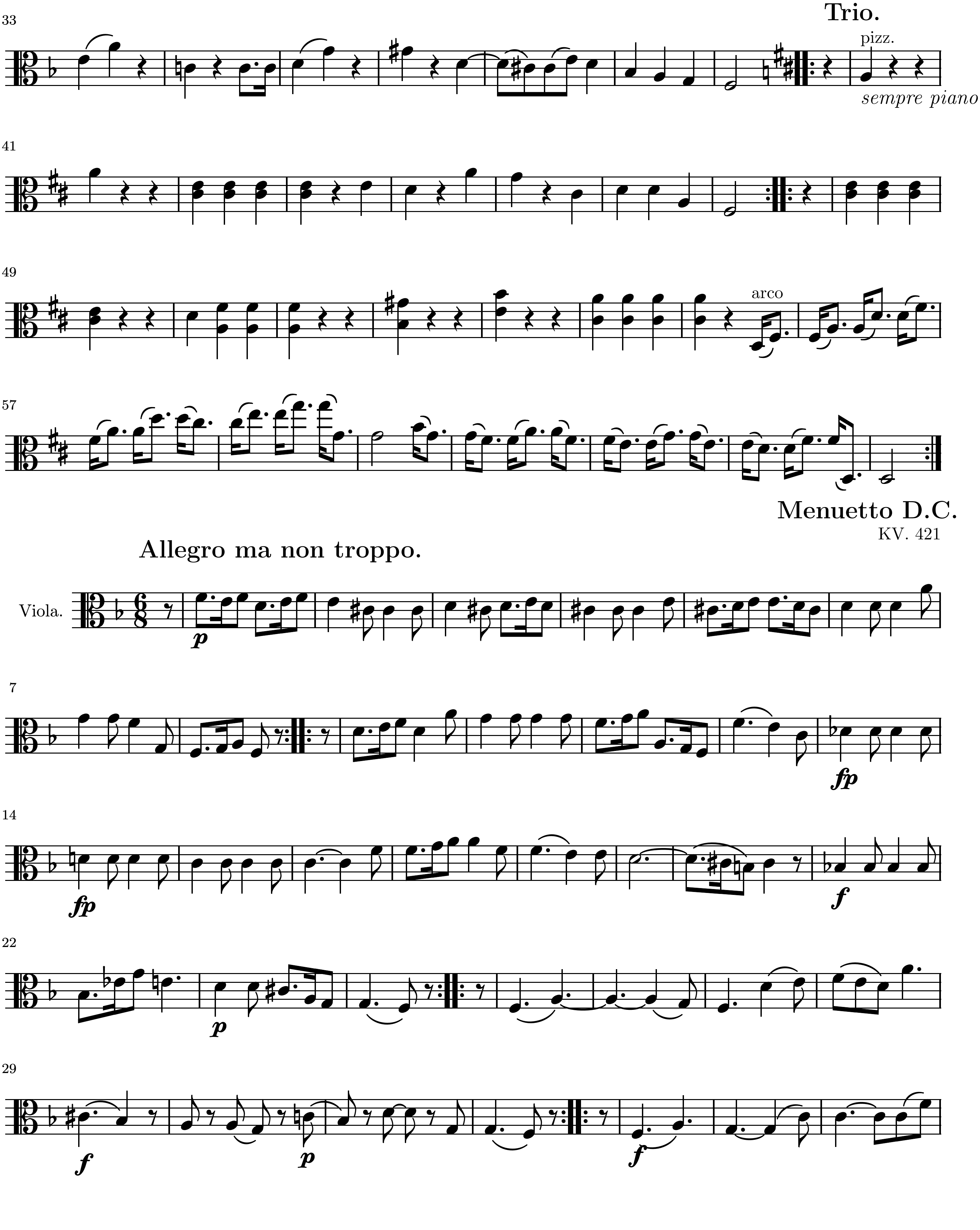



33
Trio.
pizz.
sempre piano
41
49
arco
57
Menuetto D.C.
KV. 421
Allegro ma non troppo.
Viola.
p
7
fp
14
fp
f
22
p
29
f
p
f
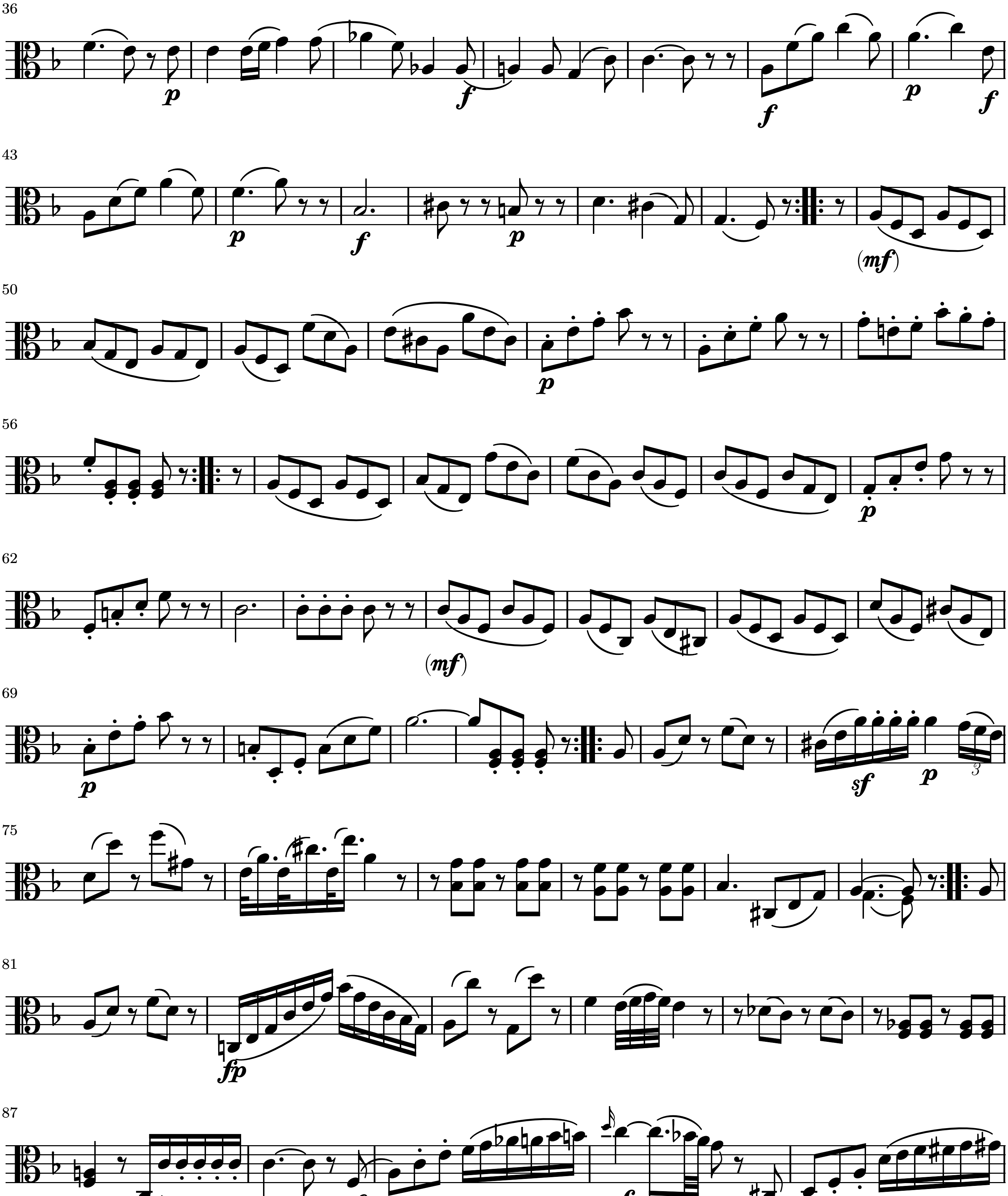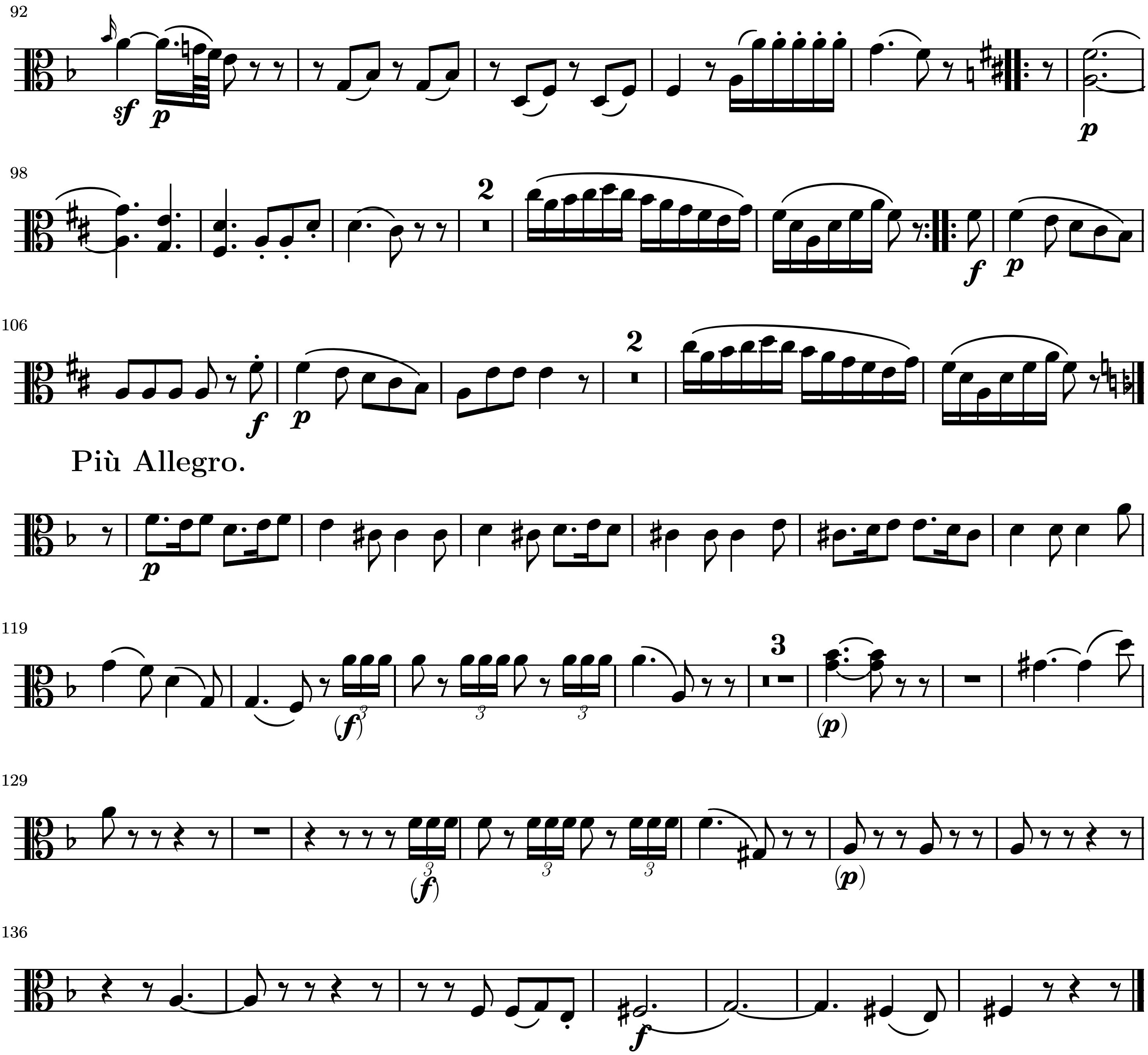



92
98
106
Più Allegro.
119
129
136